Universidad Autónoma de Baja California
Facultad de Ingeniería

ORGANIGRAMA
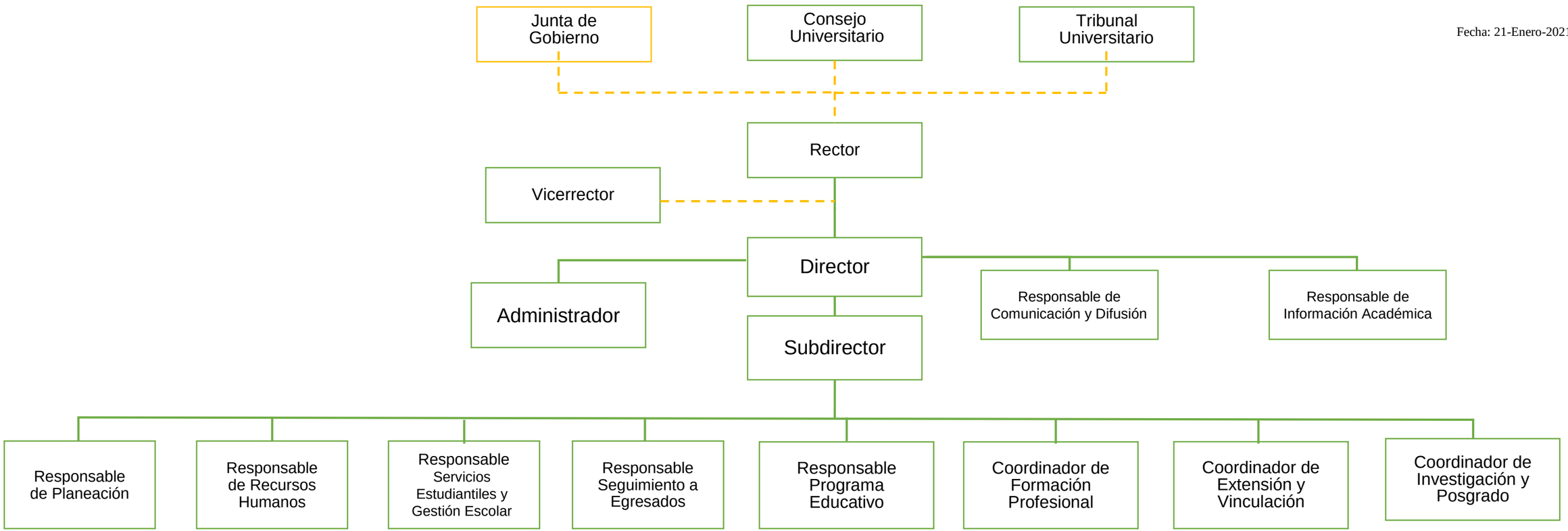
Fecha: 21-Enero-2021